

PLAN SHOWING THE PROPOSED  
 ADDITIONAL, REGULATIONS OF EXISTING BUILDING  
 IN S. NO 200/87 AT CHOLAYARAM  
 NAGAR NAGALBENI PAMPAL PANCHAYAT  
 CHROMPET MADRAS 600 044  
 FOR MODERN MATRICULATION SCHOOL  
 SCALE 1" = 8' 0"

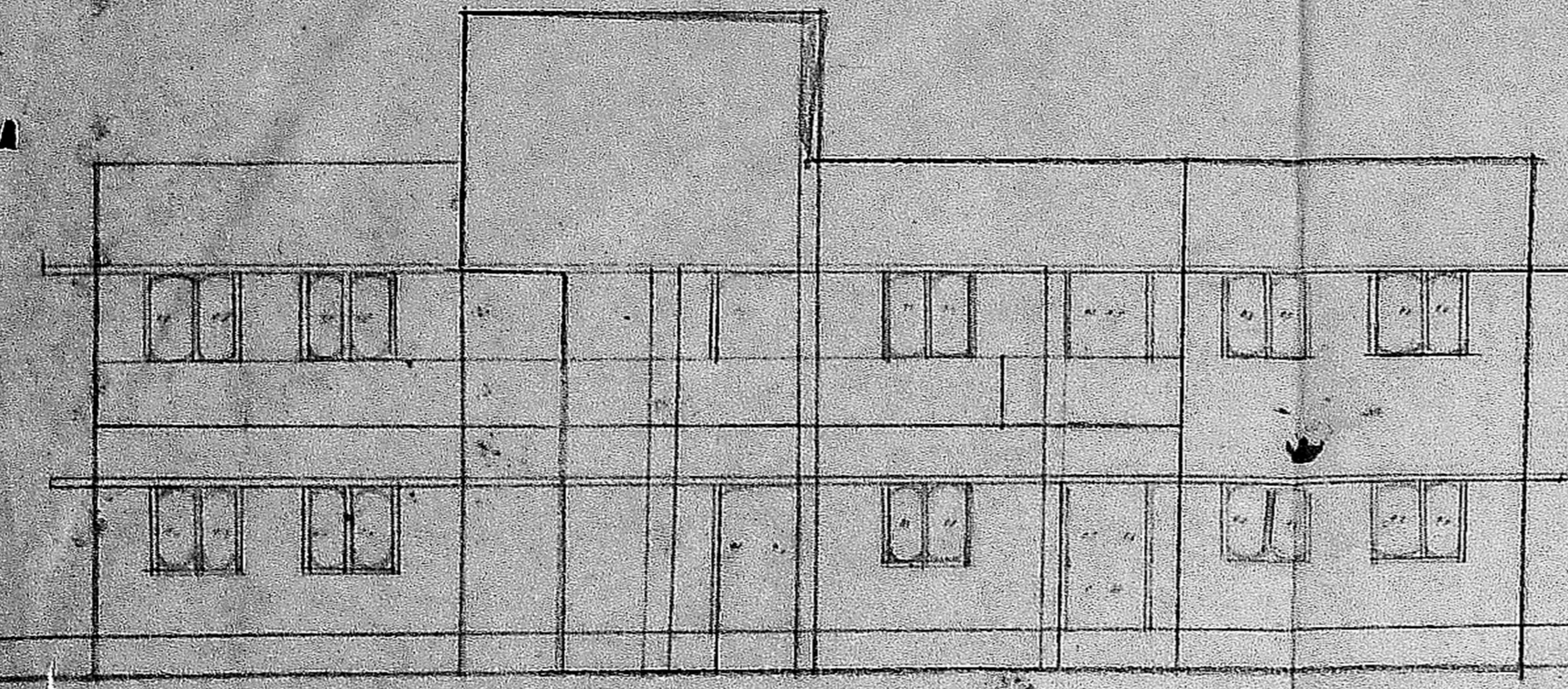

ELEVATION (WEST)

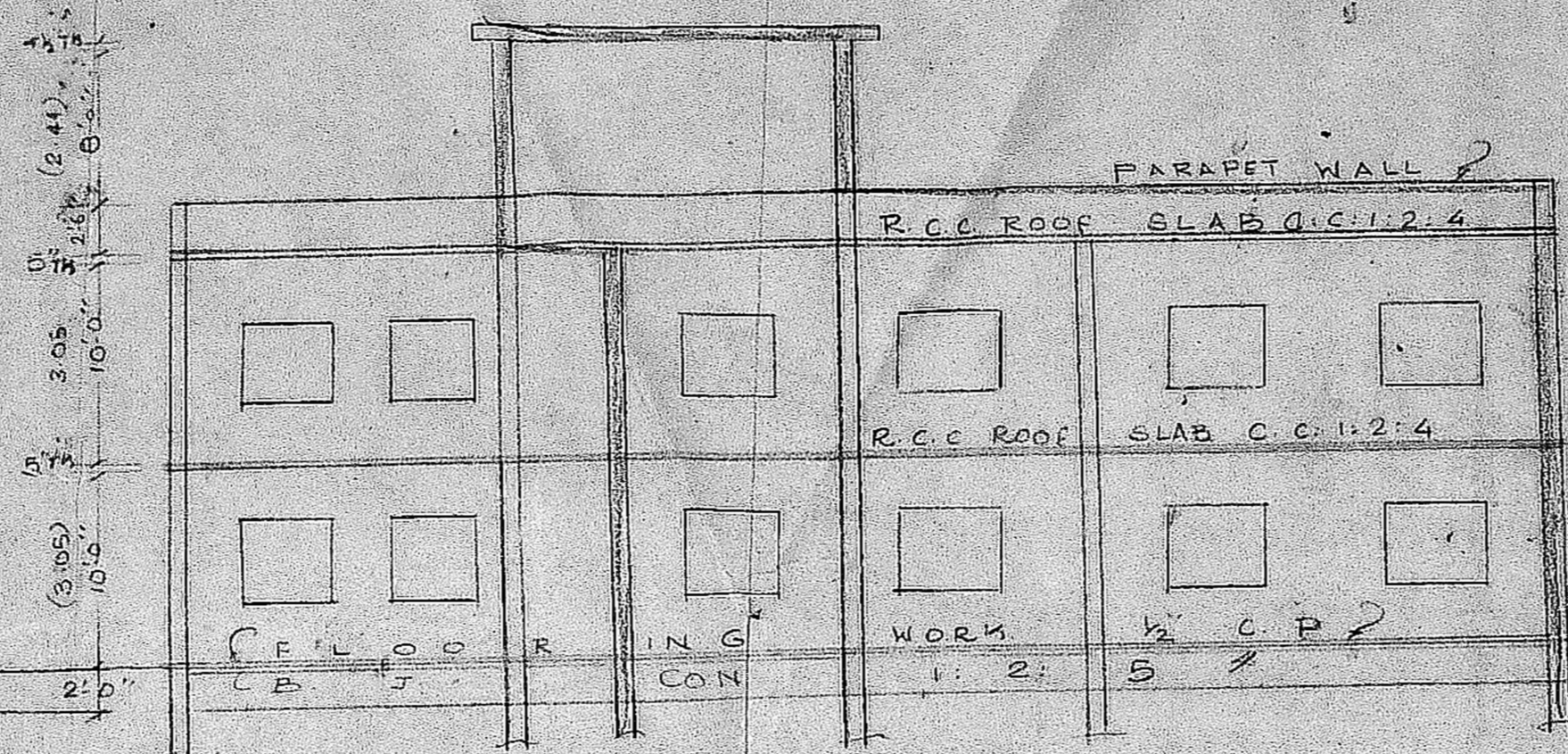

SECTION ON A-B

REF:  
 D: DOOR 1' x 7' 0"  
 D1: DOOR 2' 6" x 6' 0"  
 W: WINDOW 4' 6" x 7' 0"  
 W1: WINDOW 3' 0" x 6' 0"  
 PLOT AREA 1000 SQ. FT.  
 PROPOSED PLINTH AREA 107 SQ. FT.  
 EXISTING PLINTH AREA 107 SQ. FT.  
 APPROVED  
 Subject to the conditions in  
 the bye-laws of the Corporation of Madras  
 and the provisions of the  
 Building Act, 1956  
 P. A. ANTONISAMY  
 CIVIL ENGINEER &  
 LICENSED SURVEYOR - CLASS II  
 CORPORATION OF MADRAS  
 License No. 15/89

COLOUR INDEX  
 PROPOSED WORK [Hatched Box]  
 EXISTING [White Box]  
 ROAD [Horizontal Lines Box]  
 BOUNDER LINE [Dashed Line Box]  
 TO BE REMOVED [Empty Box]

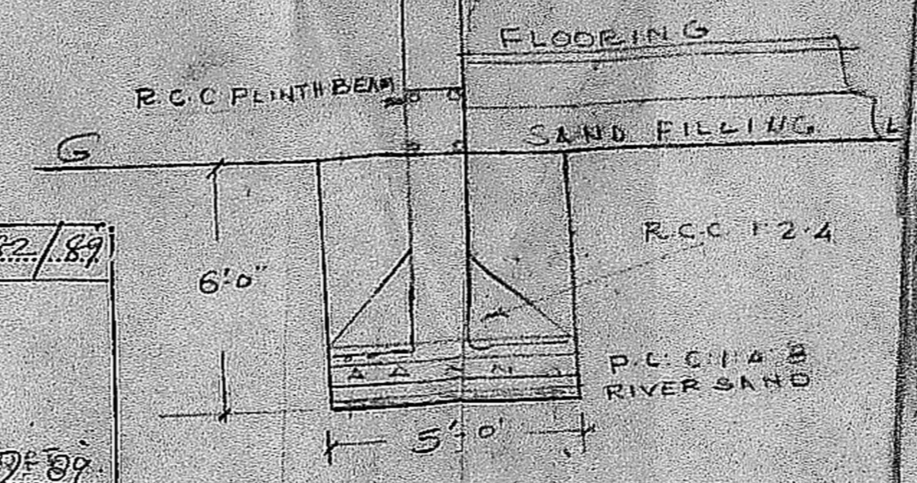

DETAILS OF R.C.C. COLUMN FOUNDATION  
 SCALE 1" = 4' 0"

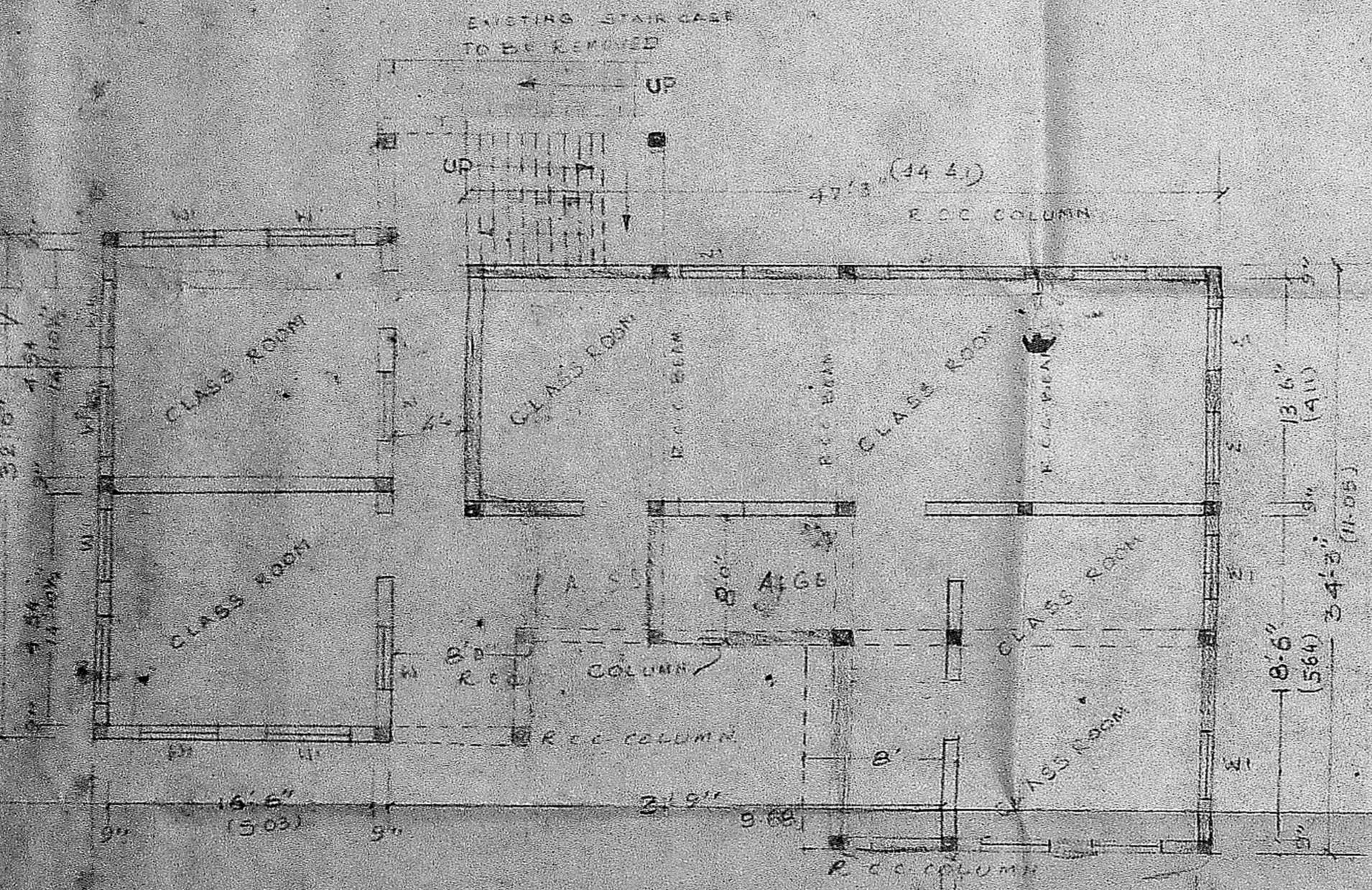

GROUND FLOOR PLAN

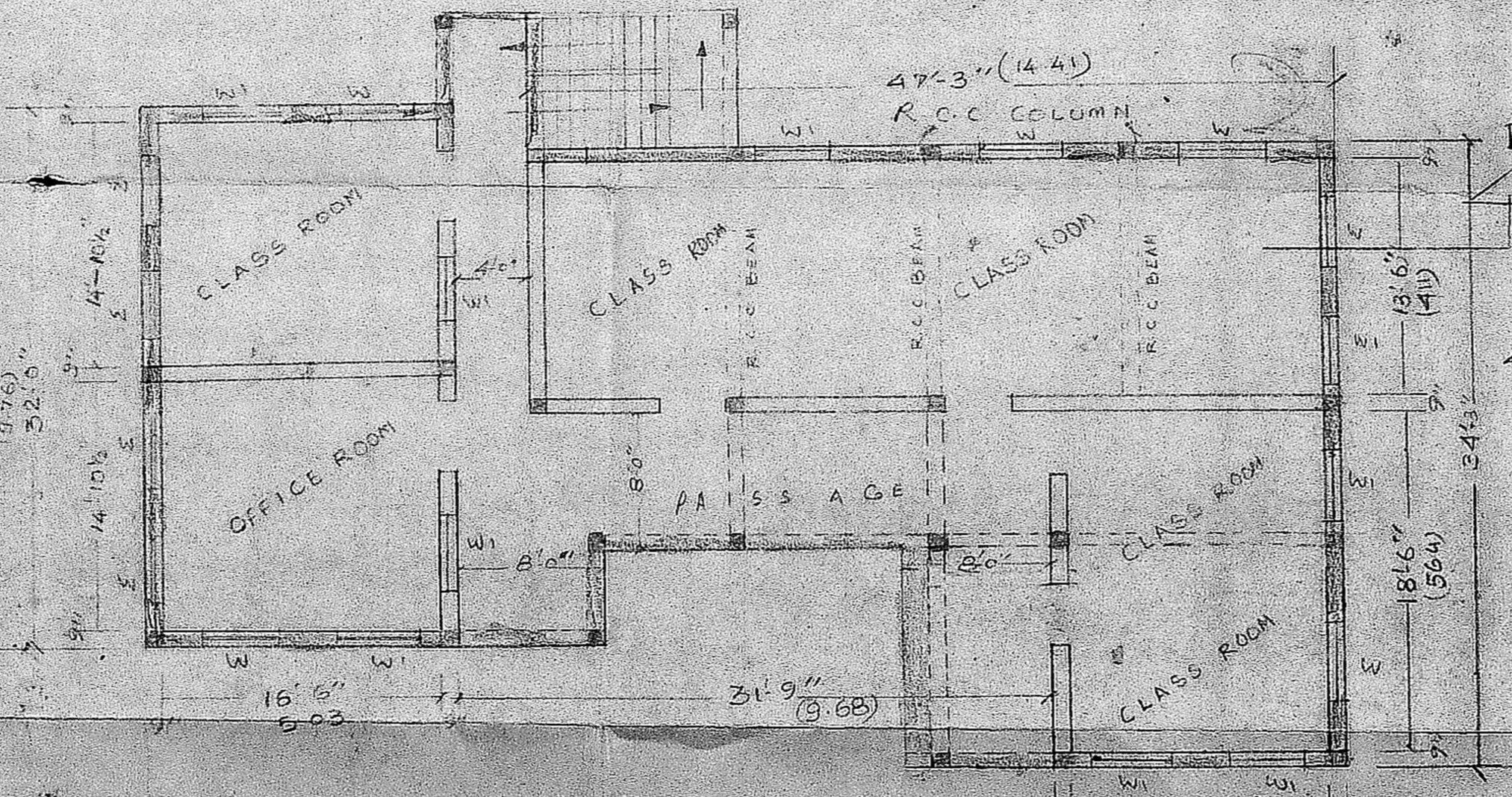

FIRST FLOOR PLAN

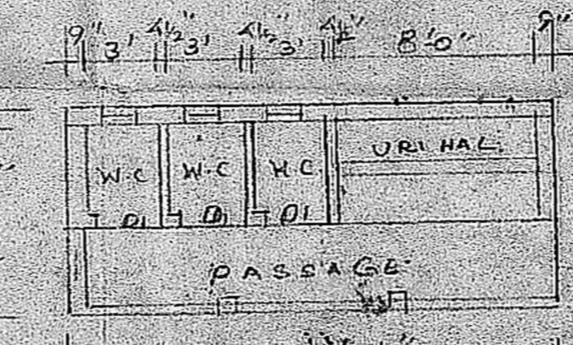

DETAILS OF W.C. AND URINALS FOR CHILDREN

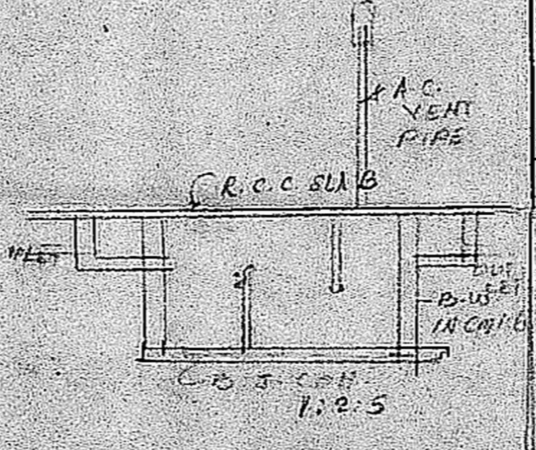

SECTION OF S.TANKS 10x5x7'6"

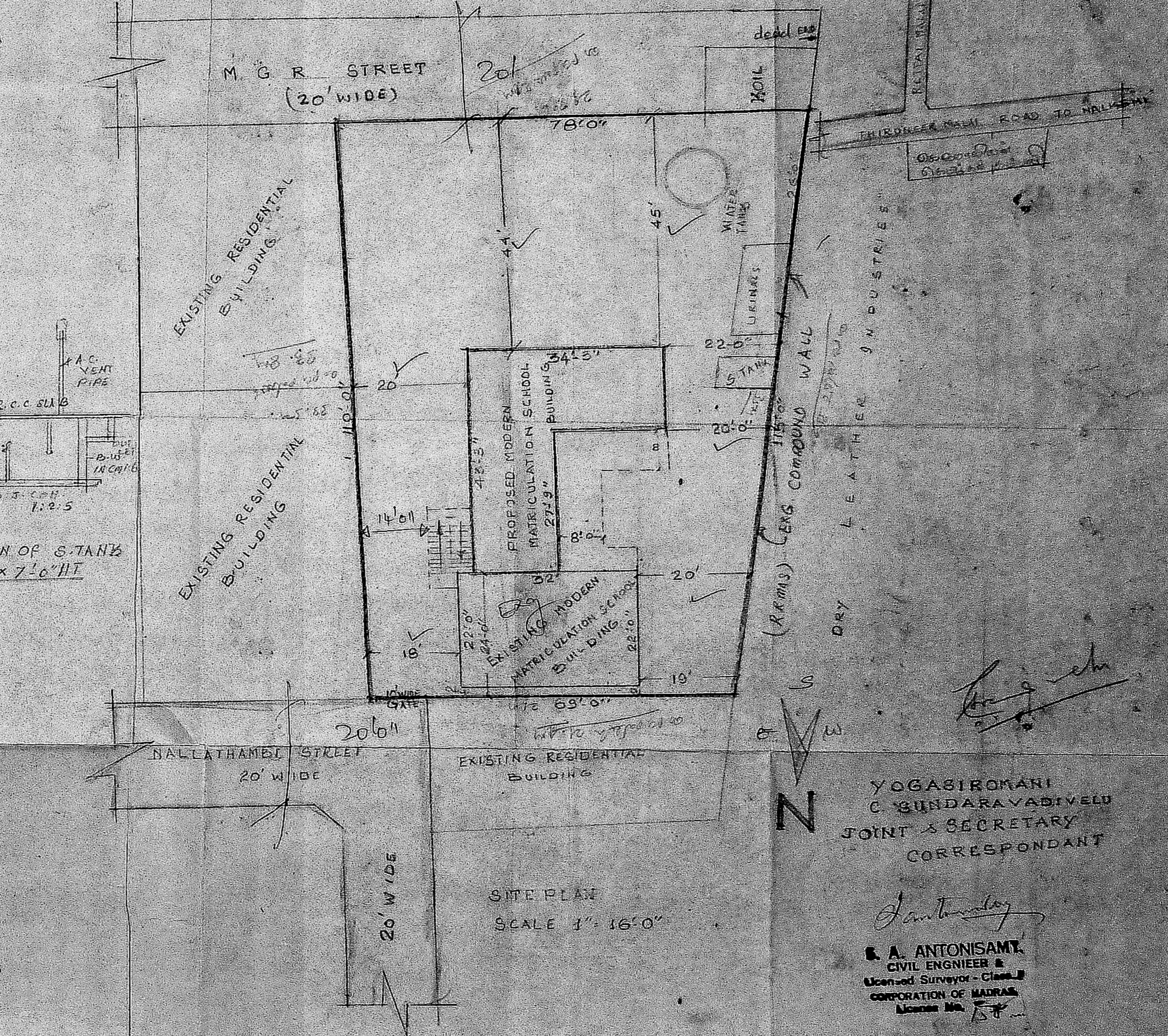

SITE PLAN  
 SCALE 1" = 16' 0"

YOGASIROMANI  
 C. SUNDARAVADIVELU  
 JOINT & SECRETARY  
 CORRESPONDANT

P. A. ANTONISAMY  
 CIVIL ENGINEER &  
 LICENSED SURVEYOR - CLASS II  
 CORPORATION OF MADRAS  
 License No. 15/89

KEY PLAN  
 SCALE NOT TO SCALE  
 Inspected on 16-2-89  
 UP P. A. SCRUTINISED  
 IN THIS OFFICE  
 REF. NO. 15/89  
 PRO. SITE